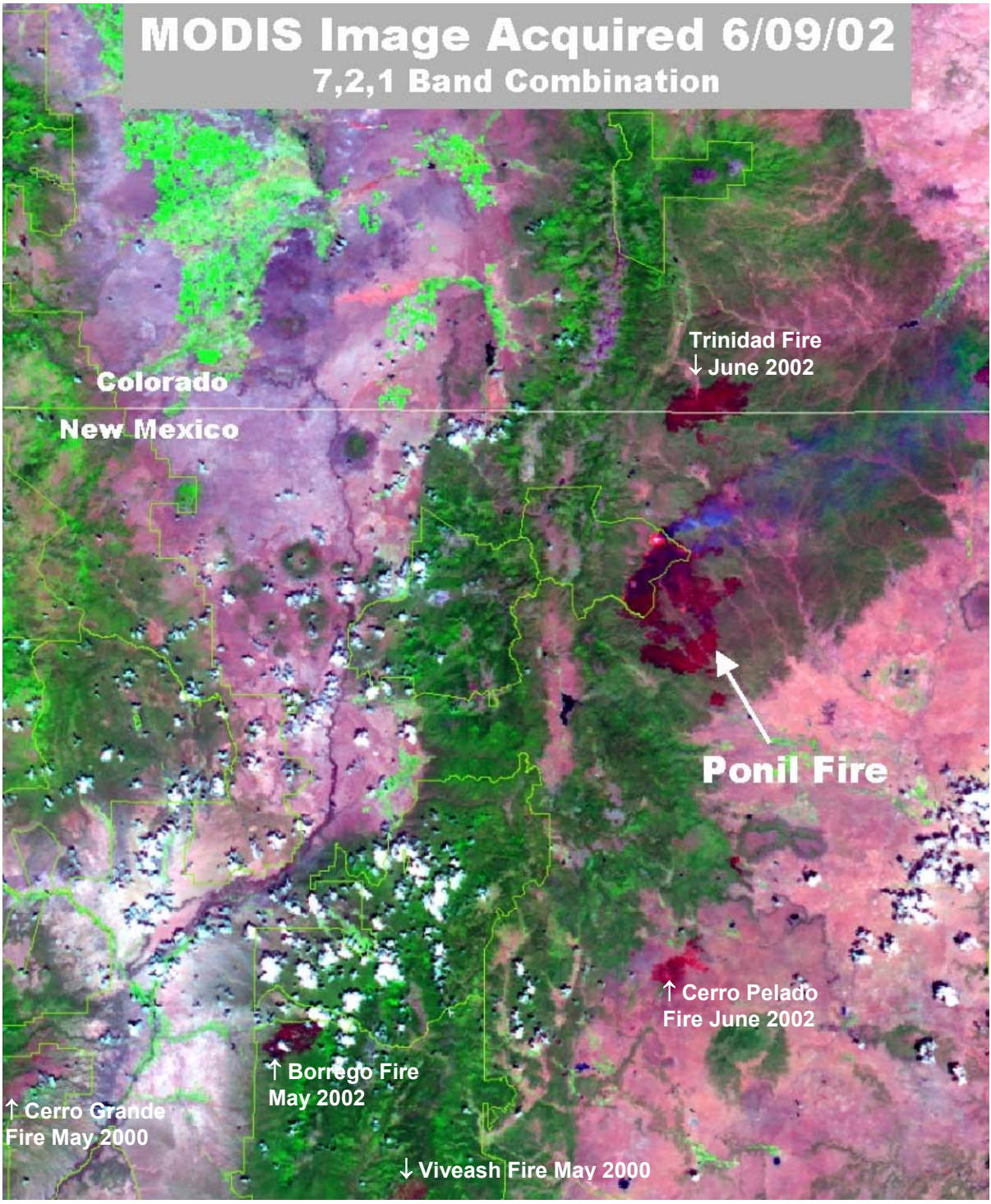
MODIS Image Acquired 6/09/02
7,2,1 Band Combination
Trinidad Fire
↓ June 2002
Colorado
New Mexico
Ponil Fire
↑ Cerro Pelado
Fire June 2002
↑ Borrego Fire
May 2002
↑ Cerro Grande
Fire May 2000
↓ Viveash Fire May 2000